

The drawings, plans, ideas specifications and/or details contained on this document (the drawings) are the creation and sole property of Trout, Inc. (the creator). No reproduction, use of the drawings or their intellectual content is authorized without expressed written consent of the creator.

MARYLAND WASHINGTON, D.C. VIRGINIA

ADDRESS: 1528 O STREET N.W.
WASHINGTON, DC 20005

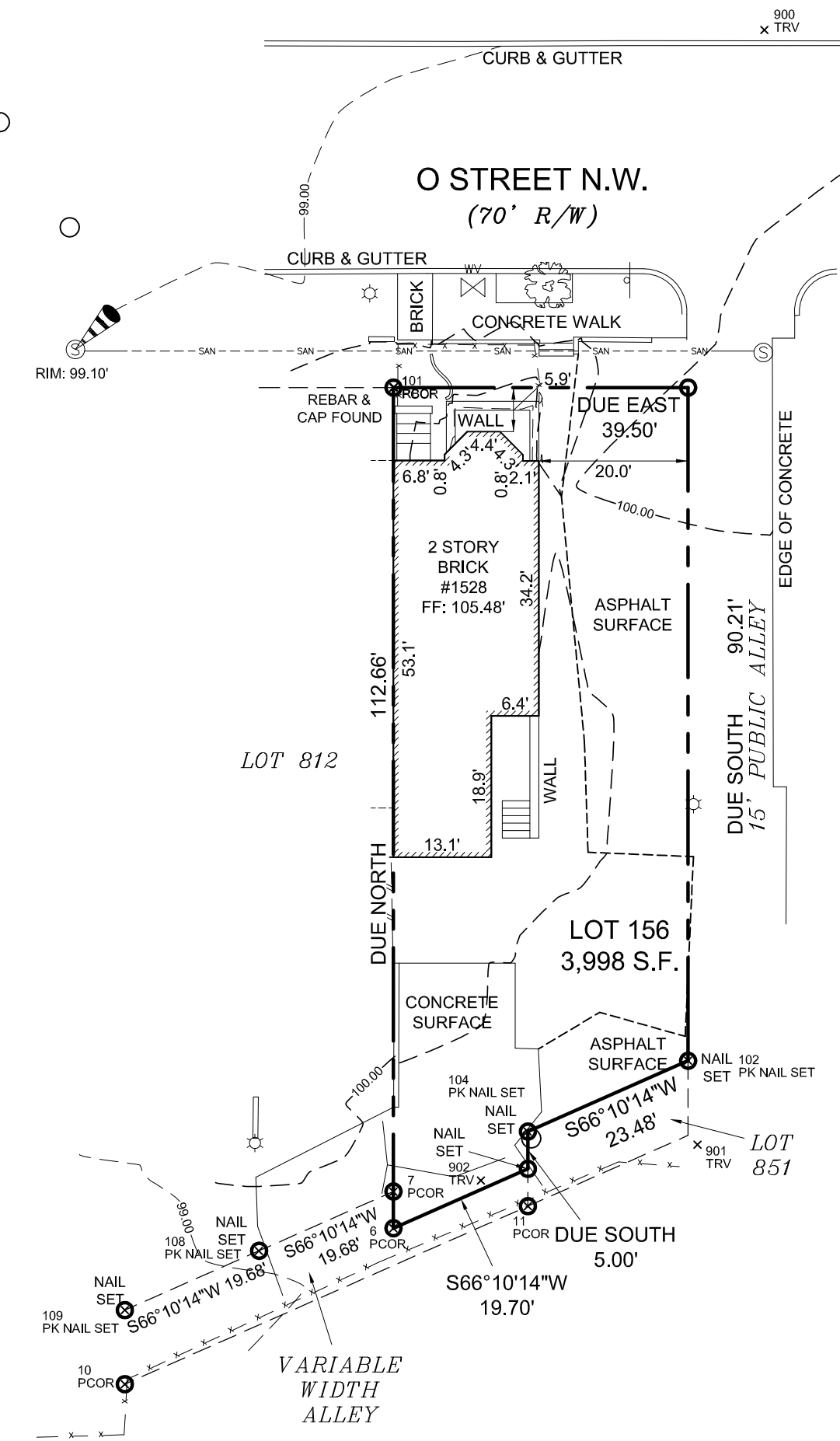

LEGEND

TREE	
SIGN	
UNMARKED MAN-HOLE	
SEWER MAN-HOLE	
WATER VALVE / METER	
GAS VALVE / METER	
LIGHTPOLE	
STORM DRAIN MAN-HOLE	
FIRE HYDRANT	
PROPERTY LINE	
CHAIN LINK FENCE	
WOOD FENCE	
MAJOR CONTOUR LINE	
MINOR CONTOUR LINE	
SEWER LINE	
WATER LINE	
ELECTRIC LINE MARKS	

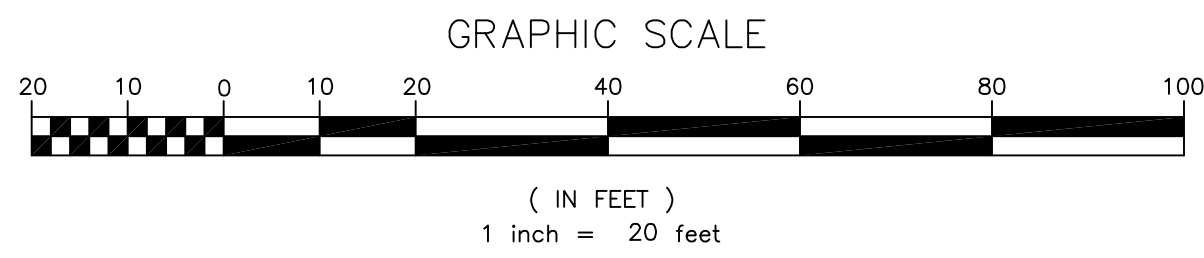

NOTES:

1. THIS PLAT WAS PREPARED WITHOUT BENEFIT OF A TITLE REPORT.
2. SUBJECT TO ALL EASEMENTS ON RECORD.
3. THE VERTICAL DATUM SHOWN HEREON IS ASSUMED.

DRAWN BY: DS
FILE: #1528 O STREET NW

I HEREBY CERTIFY THAT IMPROVEMENTS ARE LOCATED AS SHOWN HEREON AND TO THE BEST OF MY INFORMATION, PROFESSIONAL KNOWLEDGE AND BELIEF, THERE ARE NO ENCROACHMENTS EXCEPT AS SHOWN.

BOUNDARY SURVEY
LOT 156: SQUARE 195
OLD CITY II
WASHINGTON
DISTRICT OF COLUMBIA
SCALE: 1" = 20'
DATE: 12/22/21

REAL ESTATE SURVEYORS & DEVELOPERS, LLC

Residential, Commercial, Industrial and Land
WWW.RESOLLC.COM
LAUREL LAMES EXECUTIVE PARK
8325 CHERRY LANE
LAUREL, MARYLAND 20707
TEL: (301)904-3100 FAX: (301)904-3108

FITZROY J. BERTRAND SURVEYOR DATE



1526 New Hampshire Avenue NW
Suite 300
Washington, DC 20036
202.659.0600
www.troutdesign.com

1528 O Street NW

1528 O St NW Washington DC 20005

Exterior Permit

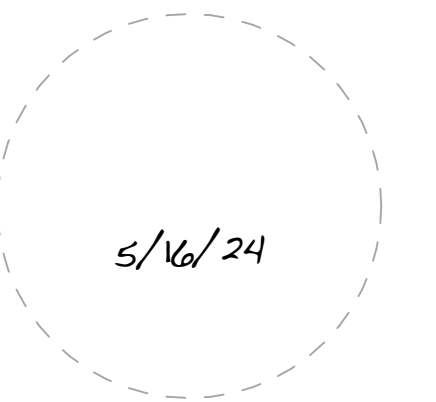

"I am responsible for determining that the architectural designs included in this application are in compliance with all relevant laws and regulations of the District of Columbia. I have personally prepared, or directly supervised the preparation of, the architectural designs included in this application."

ISSUE	DATE	DESCRIPTION
01	Work in Progress	Review Set

NOT FOR CONSTRUCTION

PROJECT NO: 1528DC
MODEL FILE: 1528DC O ST NW_DE HART_EXTERIOR
DRAWN BY: jcv klm
COPYRIGHT: © 2024 Trout Design

SHEET TITLE

Site Survey

C001

The drawings, plans, ideas specifications and/or details contained on this document [the drawings] are the creation and sole property of Trout, Inc. [the creator]. No reproduction, use of the drawings or their intellectual content is authorized without expressed written consent of the creator.

SITE PLAN LEGEND

	PROPERTY LINE
	EXISTING BUILDING OUTLINE
	EXISTING FENCE

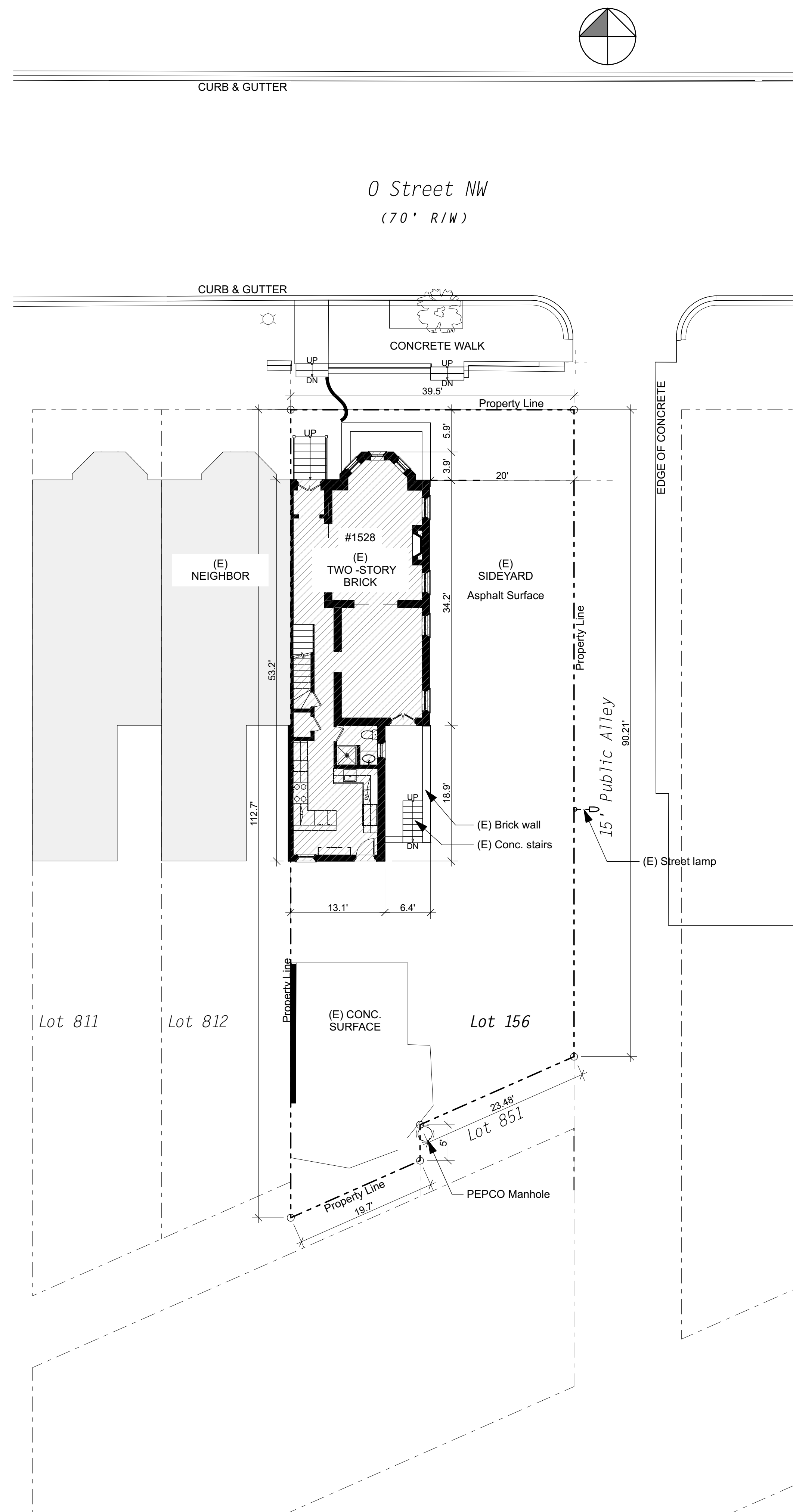

2 Architectural Site Plan - Existing
SCALE: 1" = 10'

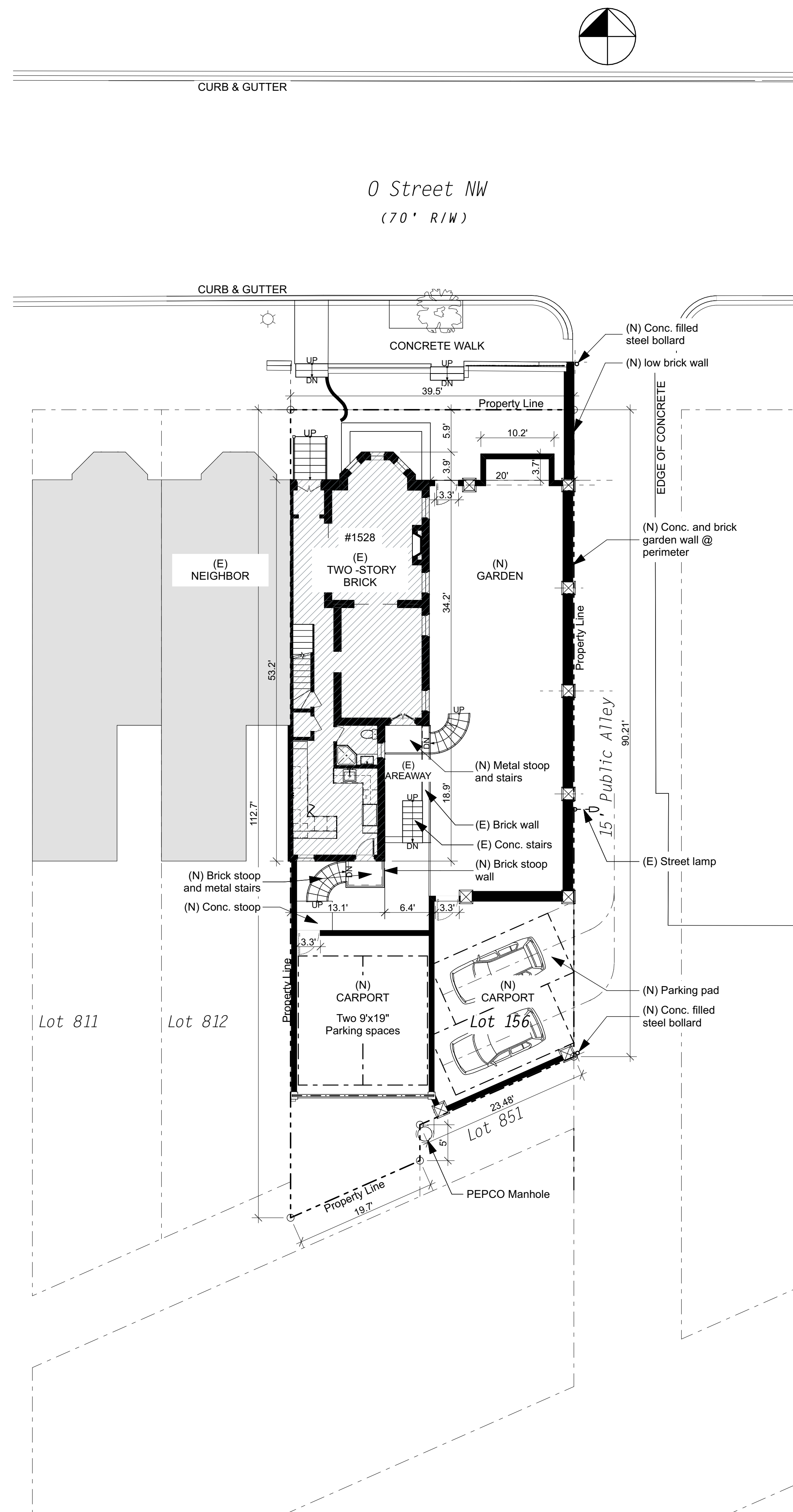

1 Architectural Site Plan - Proposed
SCALE: 1" = 10'



1526 New Hampshire Avenue NW
Suite 300
Washington, DC 20036
202.659.0600
www.troutdesign.com

1528 O Street NW

1528 O St NW Washington DC 20005

Exterior Permit

5/16/24

I am responsible for determining that the architectural designs included in this application are in compliance with all relevant laws and regulations of the District of Columbia. I have personally prepared, or directly supervised the preparation of, the architectural designs included in this application.

ISSUE	DATE	DESCRIPTION
01	Work in Progress	Review Set

NOT FOR CONSTRUCTION

PROJECT NO: 1528DC
MODEL FILE: 1528DC O ST NW_DE HART_EXTERIOR
DRAWN BY: jcv klm
COPYRIGHT: © 2024 Trout Design

SHEET TITLE

Architectural Site Plan

A001

The drawings, plans, ideas specifications and/or details contained on this document [the drawings] are the creation and sole property of Trout, Inc. [the creator]. No reproduction, use of the drawings or their intellectual content is authorized without expressed written consent of the creator.



1526 New Hampshire Avenue NW
Suite 300
Washington, DC 20036
202.659.0600
www.troutdesign.com

1528 O Street NW

1528 O St NW Washington DC 20005

Exterior Permit

5/16/24

I am responsible for determining that the architectural designs included in this application are in compliance with all relevant laws and regulations of the District of Columbia. I have personally prepared, or directly supervised the preparation of, the architectural designs included in this application.

ISSUE	DATE	DESCRIPTION
01	Work in Progress	Review Set

NOT FOR CONSTRUCTION

PROJECT NO:	1528DC
MODEL FILE:	1528DC O ST NW_DE HART_EXTERIOR
DRAWN BY:	jcv klm
COPYRIGHT:	© 2024 Trout Design
SHEET TITLE	

First Floor Plan

A101

SHEET 5 OF 11

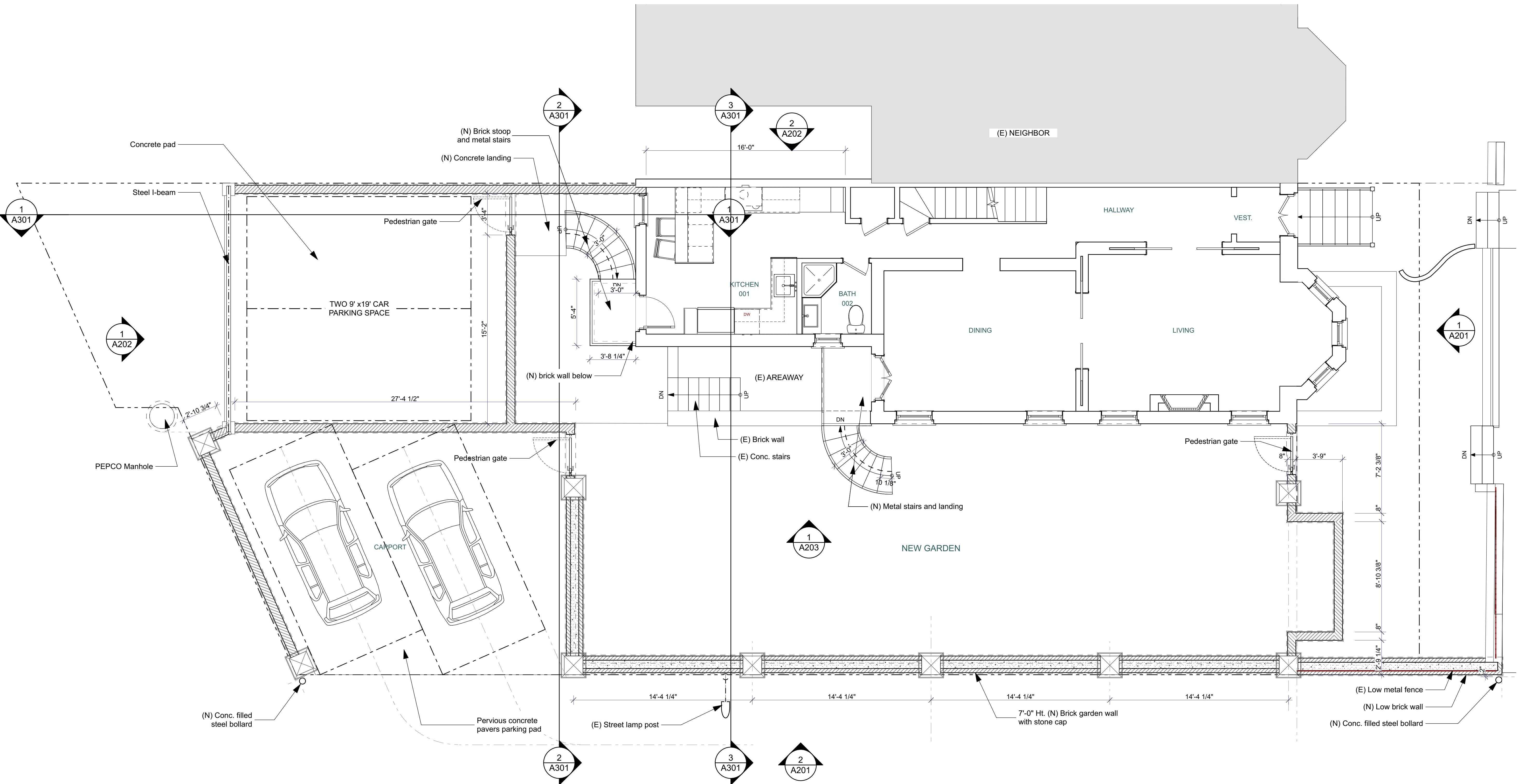

1 First Floor Plan
SCALE: 1/4" = 1'-0"
0 2' 4' 8'

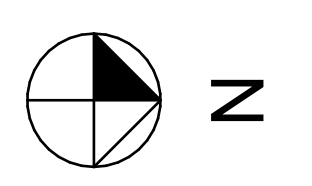

The drawings, plans, ideas specifications and/or details contained on this document [the drawings] are the creation and sole property of Trout, Inc. [the creator]. No reproduction, use of the drawings or their intellectual content is authorized without expressed written consent of the creator.



1 North Elevation
SCALE: 1/4" = 1'-0"

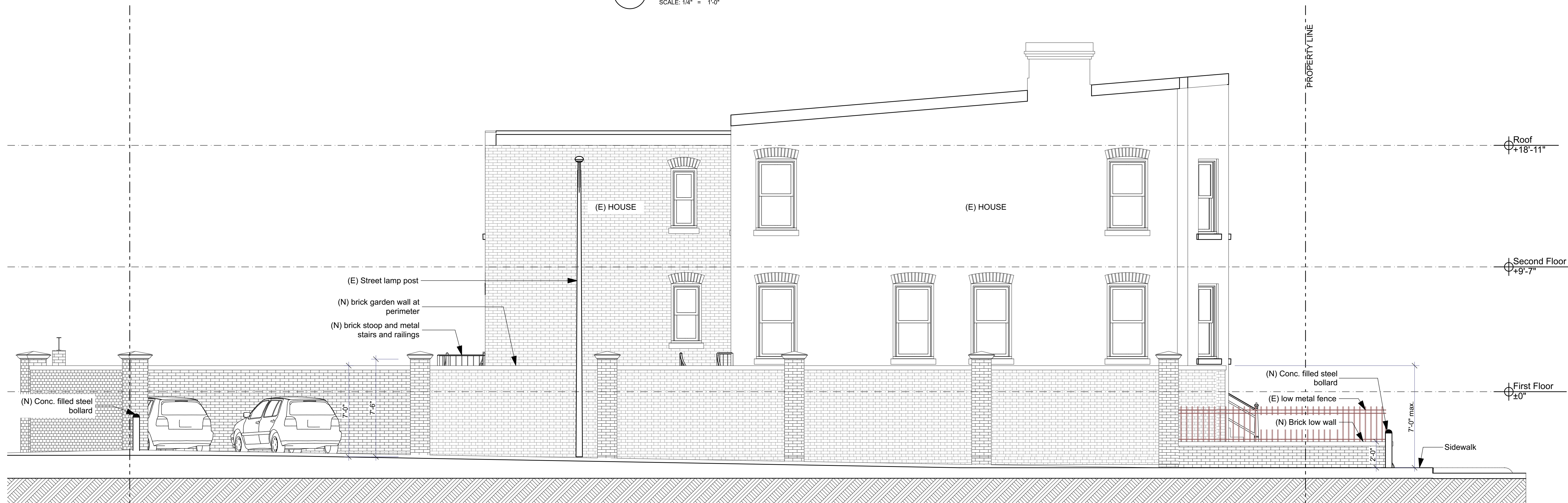

2 East Elevation
SCALE: 1/4" = 1'-0"



1526 New Hampshire Avenue NW
Suite 300
Washington, DC 20036
202.659.0600
www.troutdesign.com

1528 O Street NW

1528 O St NW Washington DC 20005

Exterior Permit

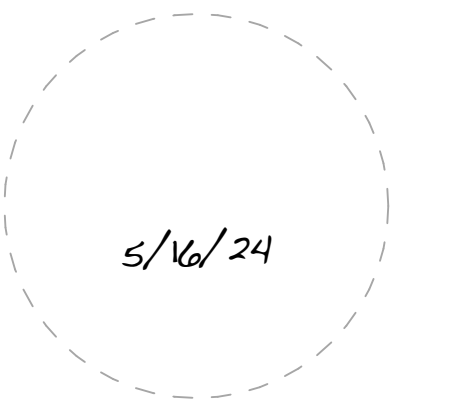

I am responsible for determining that the architectural designs included in this application are in compliance with all relevant laws and regulations of the District of Columbia. I have personally prepared, or directly supervised the preparation of, the architectural designs included in this application.

ISSUE	DATE	DESCRIPTION
01	Work in Progress	Review Set

NOT FOR CONSTRUCTION

PROJECT NO: 1528DC
MODEL FILE: 1528DC O ST NW_DE HART_EXTERIOR
DRAWN BY: jcv klm
COPYRIGHT: © 2024 Trout Design

SHEET TITLE

Exterior Elevations

A201

The drawings, plans, ideas specifications and/or details contained on this document [the drawings] are the creation and sole property of Trout, Inc. [the creator]. No reproduction, use of the drawings or their intellectual content is authorized without expressed written consent of the creator.



1 South Elevation
SCALE: 1/4" = 1'-0"

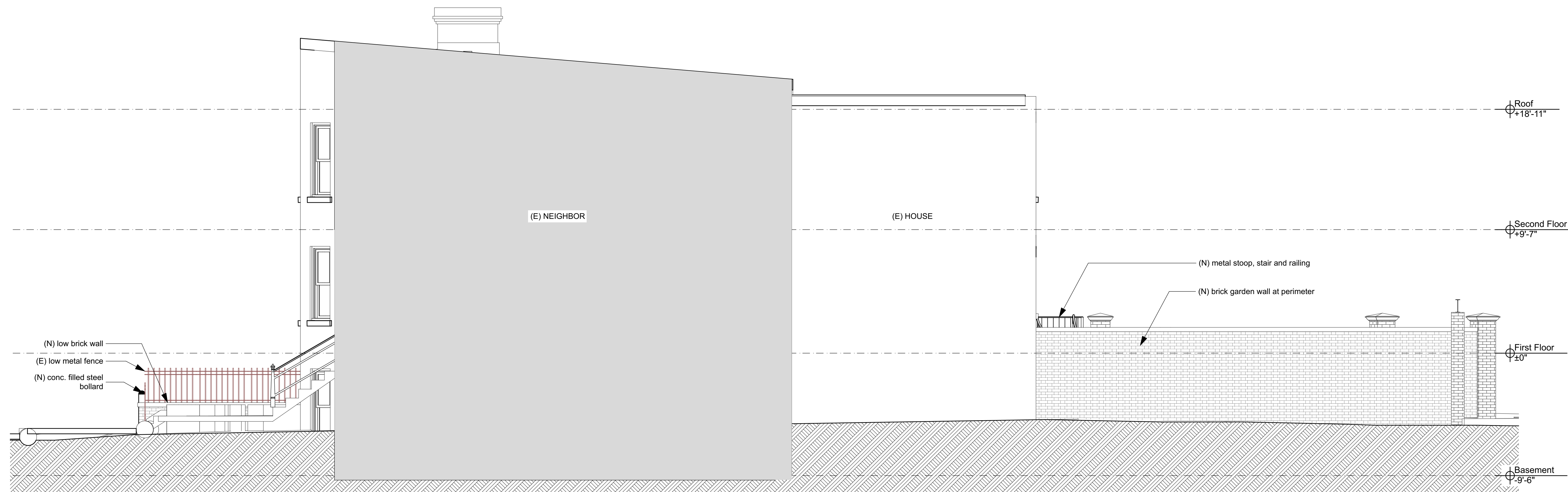

2 West Elevation
SCALE: 1/4" = 1'-0"



1526 New Hampshire Avenue NW
Suite 300
Washington, DC 20036
202.659.0600
www.troutdesign.com

1528 O Street NW

1528 O St NW Washington DC 20005

Exterior Permit

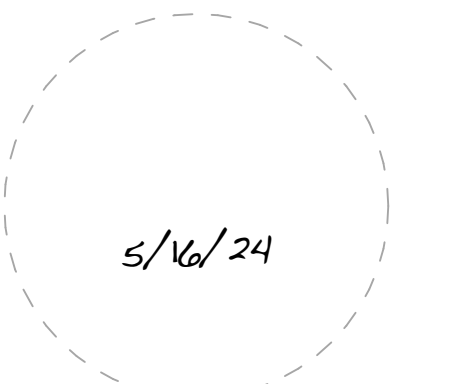

I am responsible for determining that the architectural designs included in this application are in compliance with all relevant laws and regulations of the District of Columbia. I have personally prepared, or directly supervised the preparation of, the architectural designs included in this application.

ISSUE	DATE	DESCRIPTION
01	Work in Progress	Review Set

NOT FOR CONSTRUCTION

PROJECT NO: 1528DC
MODEL FILE: 1528DC O ST NW_DE HART_EXTERIOR
DRAWN BY: jcv klm
COPYRIGHT: © 2024 Trout Design

SHEET TITLE

Exterior Elevations

A202

The drawings, plans, ideas specifications and/or details contained on this document (the drawings) are the creation and sole property of Trout, Inc. (the creator). No reproduction, use of the drawings or their intellectual content is authorized without expressed written consent of the creator.



1526 New Hampshire Avenue NW
Suite 300
Washington, DC 20036
202.659.0600
www.troutdesign.com

1528 O Street NW

1528 O St NW Washington DC 20005

Exterior Permit

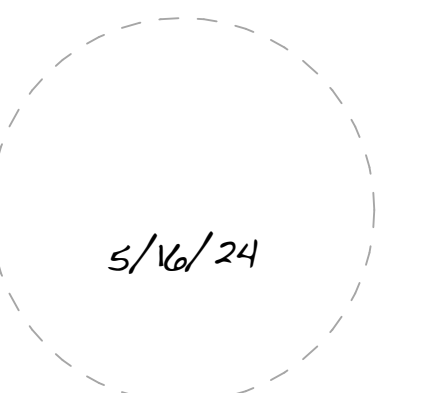

I am responsible for determining that the architectural designs included in this application are in compliance with all relevant laws and regulations of the District of Columbia. I have personally prepared, or directly supervised the preparation of, the architectural designs included in this application.

ISSUE	DATE	DESCRIPTION
01	Work in Progress	Review Set

NOT FOR CONSTRUCTION

PROJECT NO: 1528DC
MODEL FILE: 1528DC O ST NW_DE HART_EXTERIOR
DRAWN BY: jcv klm
COPYRIGHT: © 2024 Trout Design

SHEET TITLE

Exterior Elevation

A203

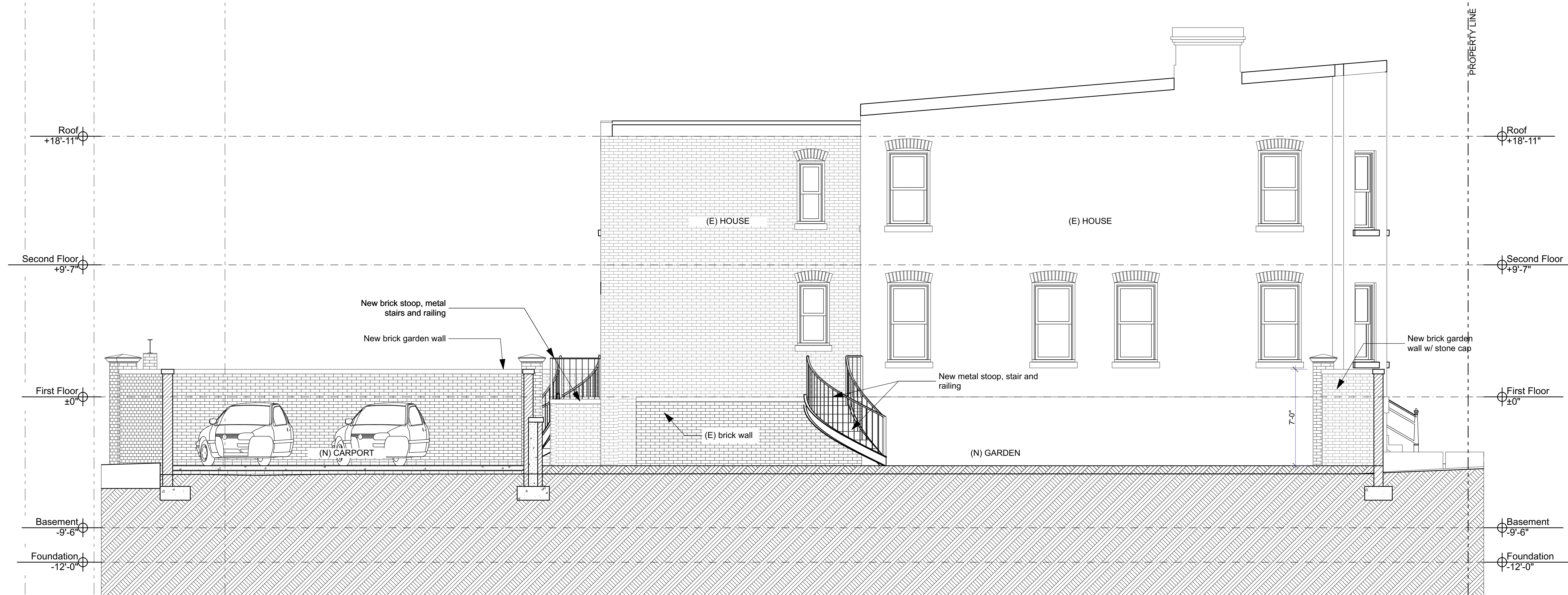

1 East Elevation
SCALE: 1/4" = 1'-0"
0 2 4 8

The drawings, plans, ideas specifications and/or details contained on this document (the drawings) are the creation and sole property of Trout, Inc. (the creator). No reproduction, use of the drawings or their intellectual content is authorized without expressed written consent of the creator.

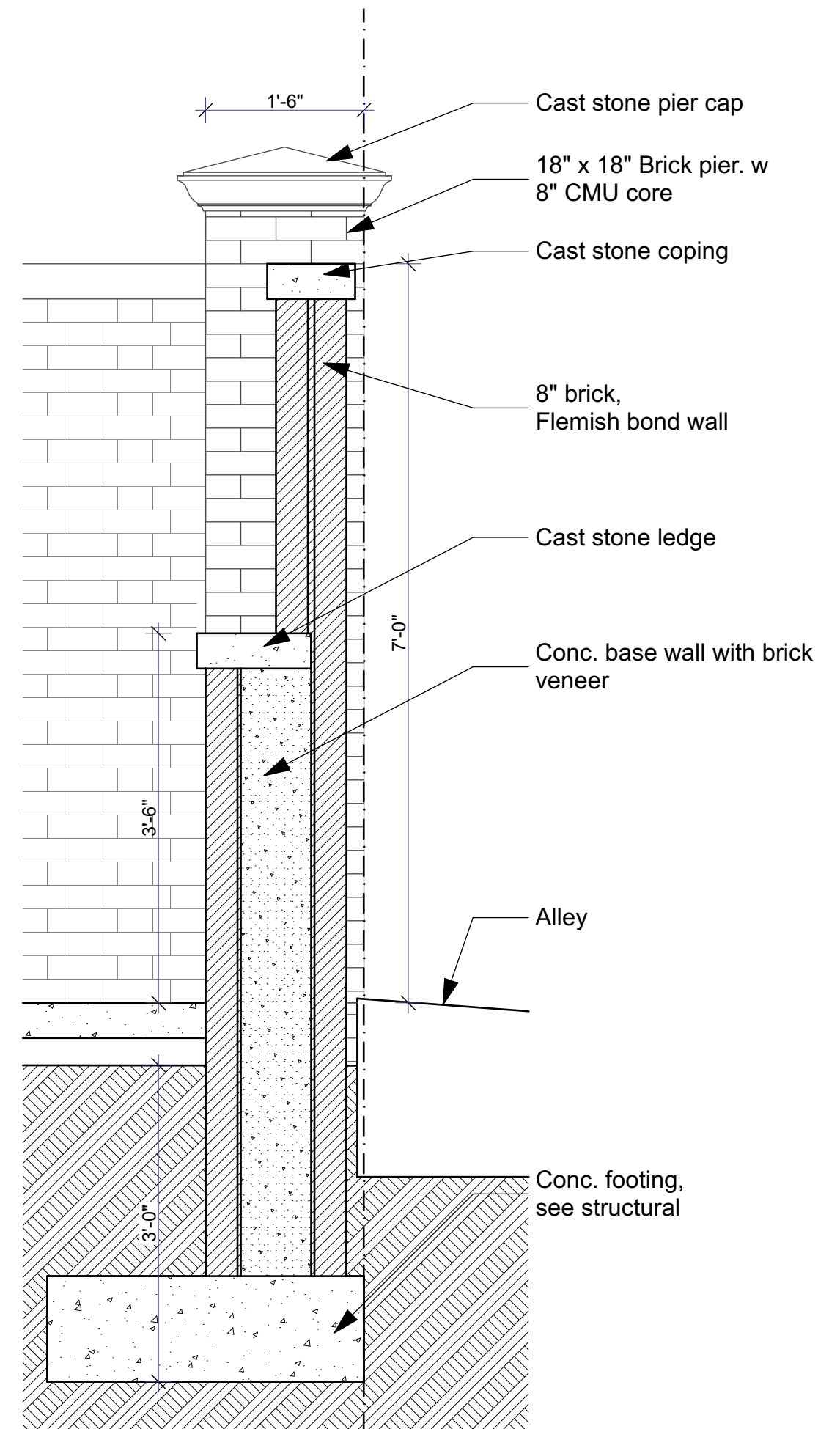

4 Garden Wall Section Detail
 SCALE: 3/4" = 1'-0"
 0 1 2 3

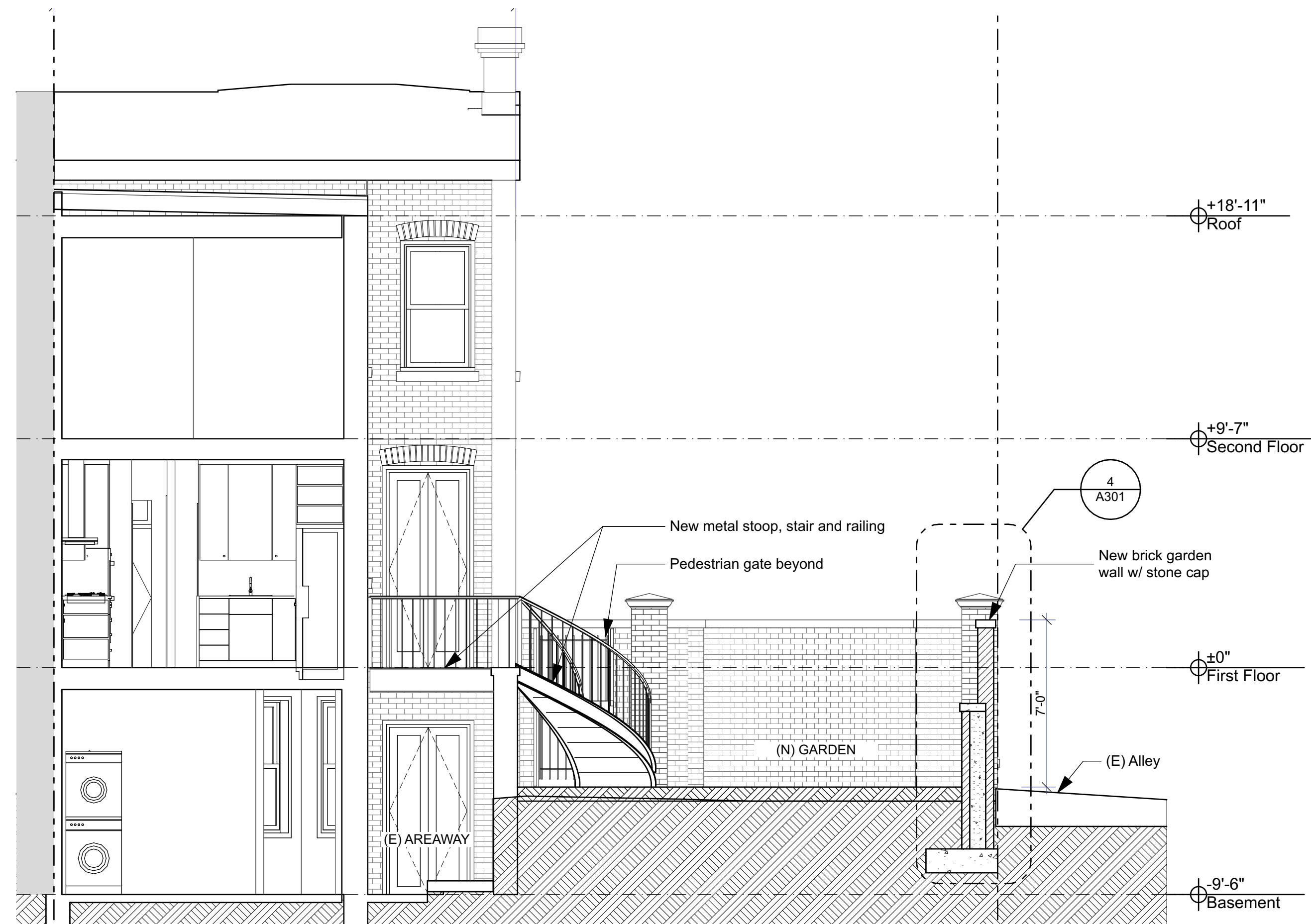

3 Building Section A
 SCALE: 1/4" = 1'-0"
 0 2 4 6 8

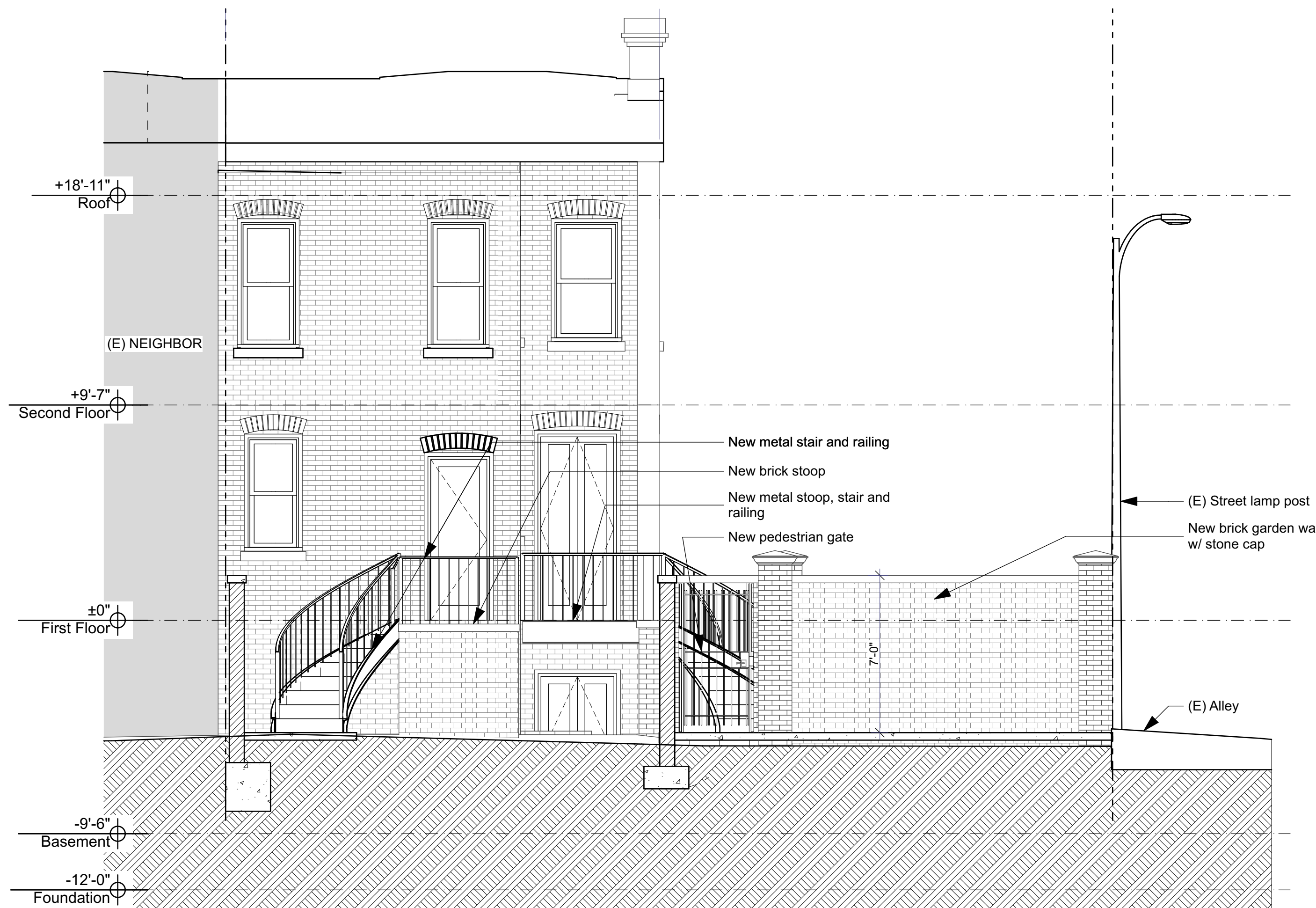

2 Building Section C
 SCALE: 1/4" = 1'-0"
 0 2 4 6 8

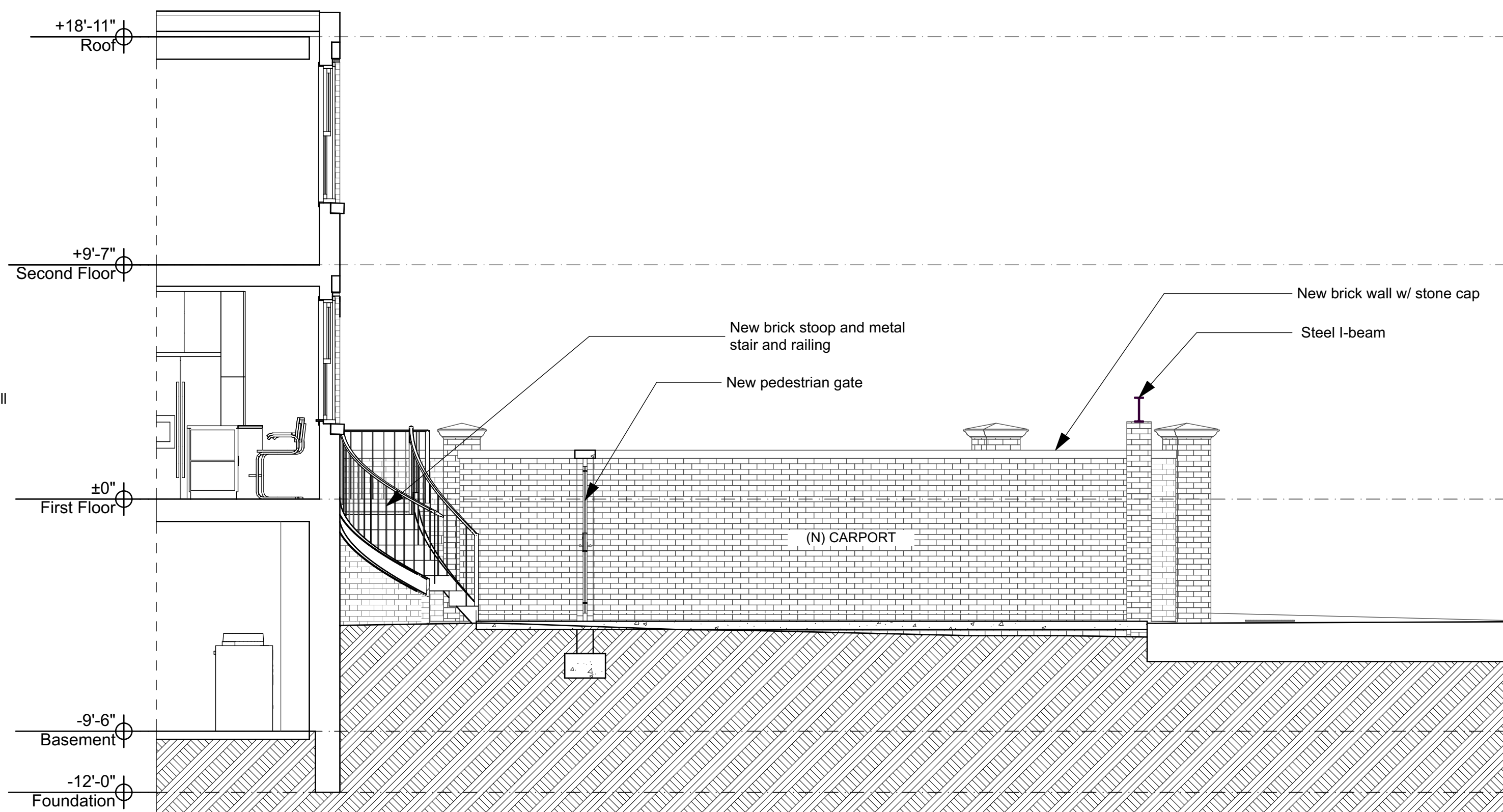

1 Building Section B
 SCALE: 1/4" = 1'-0"
 0 2 4 6 8



1526 New Hampshire Avenue NW
 Suite 300
 Washington, DC 20036
 202.659.0600
 www.troutdesign.com

1528 O Street NW

1528 O St NW Washington DC 20005

Exterior Permit

5/16/24

I am responsible for determining that the architectural designs included in this application are in compliance with all relevant laws and regulations of the District of Columbia. I have personally prepared, or directly supervised the preparation of, the architectural designs included in this application.

ISSUE	DATE	DESCRIPTION
01	Work in Progress	Review Set

NOT FOR CONSTRUCTION

PROJECT NO: 1528DC
 MODEL FILE: 1528DC O ST NW_DE HART_EXTERIOR
 DRAWN BY: jcv klm
 COPYRIGHT: © 2024 Trout Design

SHEET TITLE

Building Sections

A301

The drawings, plans, ideas specifications and/or details contained on this document [the drawings] are the creation and sole property of Trout, Inc. [the creator]. No reproduction, use of the drawings or their intellectual content is authorized without expressed written consent of the creator.



16 EXTERIOR 3D RENDERING - STOOP AT REAR



15 EXTERIOR 3D RENDERING - STOOP AT REAR KITCHEN DOOR



14 EXTERIOR 3D RENDERING - COURTYARD FROM REAR



13 EXTERIOR 3D RENDERING - COURTYARD FROM SIDE



12 EXTERIOR 3D RENDERING - COURTYARD TO REAR



11 EXTERIOR 3D RENDERING - COURTYARD FROM SIDE



10 EXTERIOR 3D RENDERING - COURTYARD FROM FRONT



9 EXTERIOR 3D RENDERING - REAR FROM PRIVATE ALLEY



8 EXTERIOR 3D RENDERING - ALLEY SIDE PARKING



7 EXTERIOR 3D RENDERING - SIDE FROM ALLEY



6 EXTERIOR 3D RENDERING - FRONT FROM STREET



5 EXTERIOR 3D RENDERING - AERIAL REAR



4 EXTERIOR 3D RENDERING - AERIAL REAR



3 EXTERIOR 3D RENDERING - AERIAL SIDE



2 EXTERIOR 3D RENDERING - AERIAL FRONT



1 EXTERIOR 3D RENDERING - AERIAL FRONT



1526 New Hampshire Avenue NW
Suite 300
Washington, DC 20036
202.659.0600
www.troutdesign.com

1528 O Street NW

1528 O St NW Washington DC 20005

Exterior Permit

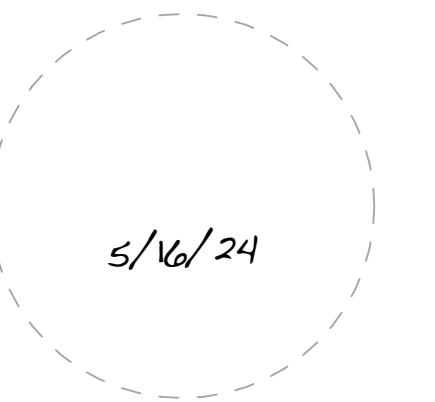

I am responsible for determining that the architectural designs included in this application are in compliance with all relevant laws and regulations of the District of Columbia. I have personally prepared, or directly supervised the preparation of, the architectural designs included in this application.

ISSUE	DATE	DESCRIPTION
01	Work in Progress	Review Set

NOT FOR CONSTRUCTION

PROJECT NO: 1528DC
MODEL FILE: 1528DC O ST NW_DE HART_EXTERIOR
DRAWN BY: jcv klm
COPYRIGHT: © 2024 Trout Design













SHEET TITLE

3D Renderings

A401

The drawings, plans, ideas specifications and/or details contained on this document (the drawings) are the creation and sole property of Trout, Inc. (the creator). No reproduction, use of the drawings or their intellectual content is authorized without expressed written consent of the creator.

ELECTRICAL SYMBOLS

-  SURFACE MOUNTED LIGHT FIXTURE
(LETTER DENOTES TYPE)
-  WALL MOUNTED FIXTURE
(LETTER DENOTES TYPE)
-  FLOOD LIGHT
(LETTER DENOTES TYPE)
-  CONCEALED WIRING
-  SWITCH
-  3-WAY SWITCH (2 LOCATIONS)
-  SWITCH W/ DIMMER
-  EXTERIOR OR INTERIOR G.F.C.I. WATER
PROOF RECEPTACLE @ DIST. AFF
-  EV CHARGING RECEPTACLE/OUTLET
-  ELECTRIC PANEL OR
SUB-PANEL
-  DISCONNECT
-  ELECTRIC METER

NOTE:
IF NO SYMBOLS ARE SHOWN IN A ROOM, ALL
ELECTRICAL IS TO BE EXISTING TO REMAIN.



1526 New Hampshire Avenue NW
Suite 300
Washington, DC 20036
202.659.0600
www.troutdesign.com

1528 O Street NW

1528 O St NW Washington DC 20005

Exterior Permit

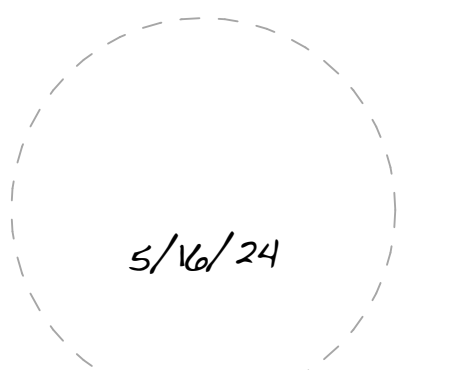

I am responsible for determining that the architectural designs included in this application are in compliance with all relevant laws and regulations of the District of Columbia. I have personally prepared, or directly supervised the preparation of, the architectural designs included in this application.

ISSUE	DATE	DESCRIPTION
01	Work in Progress	Review Set

NOT FOR CONSTRUCTION

PROJECT NO: 1528DC
MODEL FILE:
1528DC O ST NW_DE HART_EXTERIOR
DRAWN BY: jcv klm
COPYRIGHT: © 2024 Trout Design

SHEET TITLE

Electrical Plan

E101

SHEET 11 OF 11

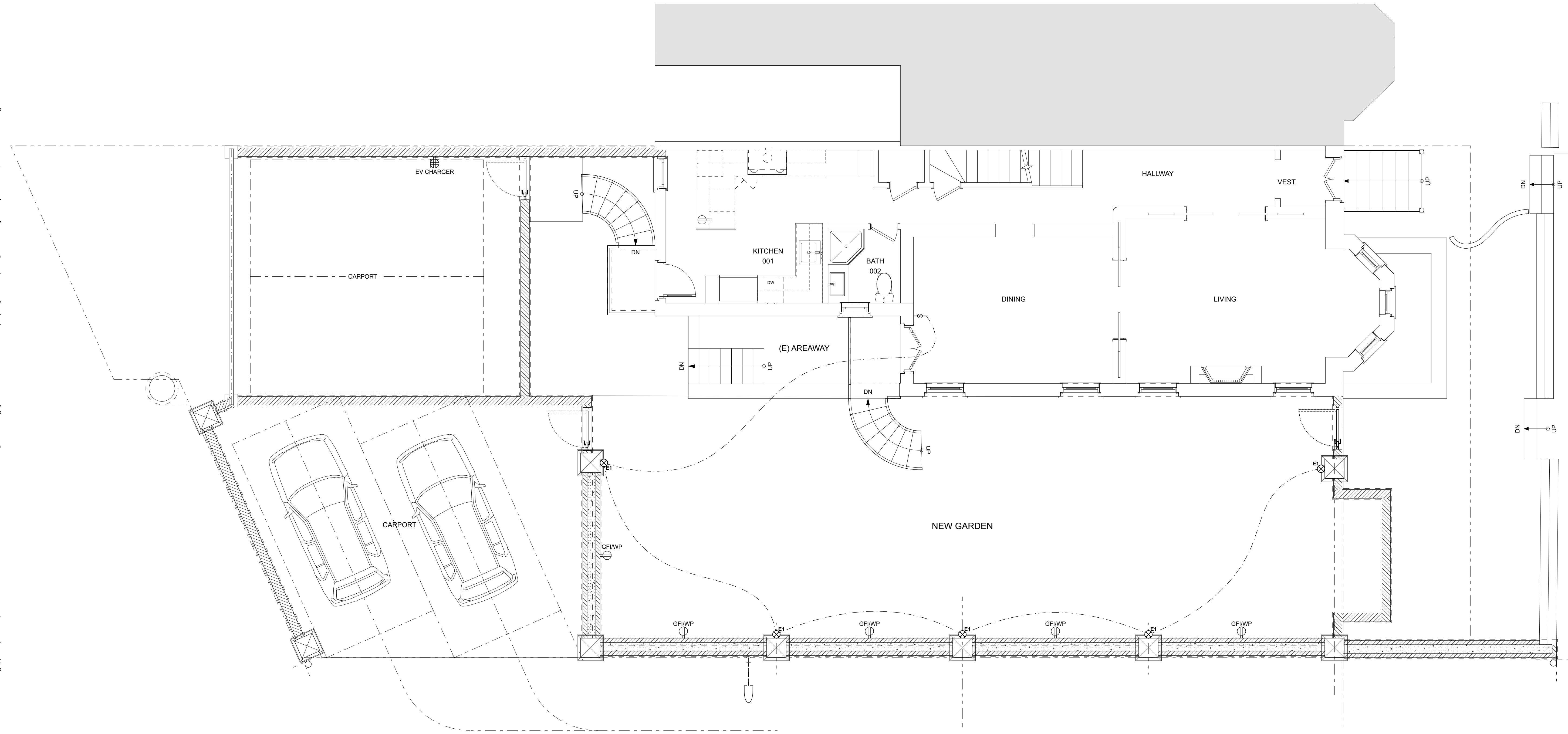

1 First Floor Electrical Plan
SCALE: 1/4" = 1'-0"
0 2' 4' 8'