



3333 K Street NW, Suite 60  
WASHINGTON, DC 20007  
[T] 202.350.4244  
[F] 202.350.4245  
[W] 3877.DESIGN

COPYRIGHT NOTICE:  
STUDIO3877 EXPRESSLY RESERVES ITS COMMON LAW COPYRIGHT AND OTHER PROPERTY RIGHTS TO THESE PLANS. THESE PLANS ARE NOT TO BE REPRODUCED, CHANGED, OR COPIED IN ANY FORM OR MANNER WHATSOEVER, NOR ARE THEY TO BE ASSIGNED TO ANY THIRD PARTY WITHOUT OBTAINING THE EXPRESS WRITTEN PERMISSION AND CONSENT OF STUDIO3877.

OWNER:  
DUKE'S GROCERY  
DANIEL KRAMER  
1513 17TH STREET NW  
WASHINGTON DC 20036  
[T] 310.928.9920  
[W] DUKESGROCERY.COM

ARCHITECT:  
/3877  
DAVID TRACZ, AIA, NCARB  
DAVID SHOVE BROWN, AIA, NCARB  
3333 K STREET NW, SUITE 60  
WASHINGTON DC 20007  
[T] 202.350.4244  
[W] www.3877.design

## ISSUED FOR DDOT REVIEW

### DRAWING DATA

PROJECT: **DUKE'S GROCERY PARKLET**

ADDRESS: **1513 17TH STREET NW  
WASHINGTON, DC 20036**

SHEET SUBMISSION INDEX  
ISSUED FOR DDOT REVIEW 7/30/2021  
ISSUED FOR DDOT REVIEW 9/10/2021

REV NO.	REVISION	DATE
---------	----------	------

SEAL &  
SIGNATURE:

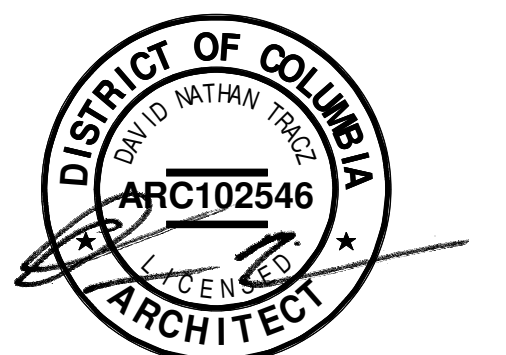

DAVID N. TRACZ DC LICENSE 102546

SHEET TITLE: STREATERY SITE PLAN

PROJECT NO: 2021.03

DATE ISSUED: 11/28/25

SCALE: As indicated

# A101

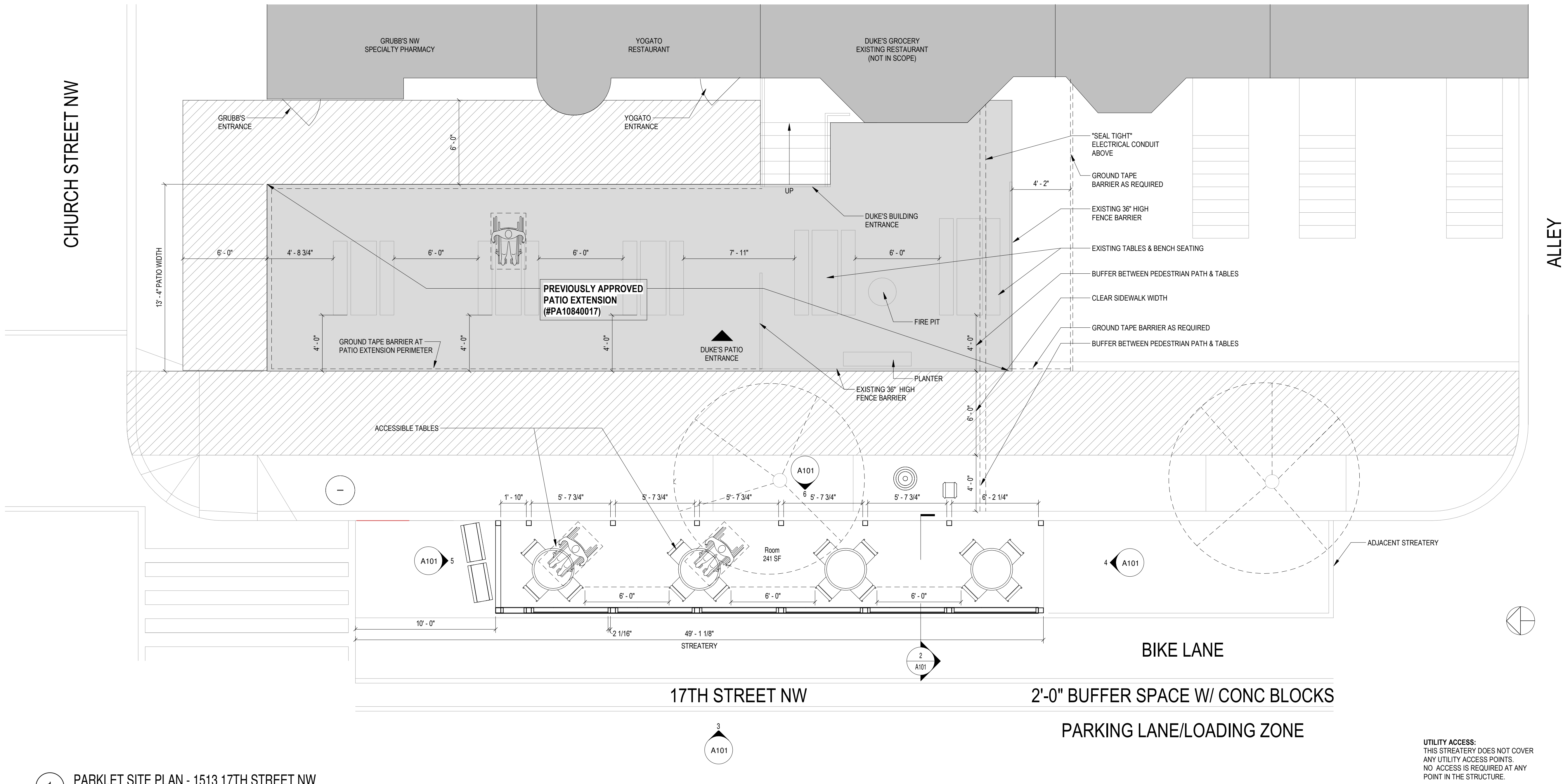
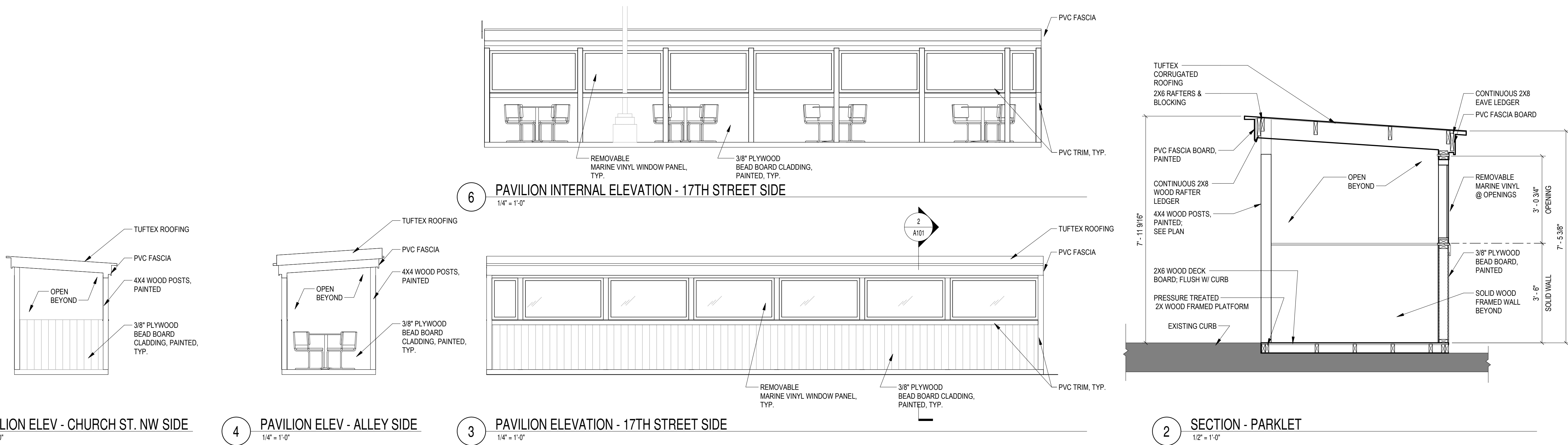

UTILITY ACCESS:  
THIS STREATERY DOES NOT COVER  
ANY UTILITY ACCESS POINTS.  
NO ACCESS IS REQUIRED AT ANY  
POINT IN THE STRUCTURE.